



## LETTERS AND SOUNDS ADVENTURE MAP

### PARK

- |                                    |                                  |                                  |                                    |
|------------------------------------|----------------------------------|----------------------------------|------------------------------------|
| <input type="checkbox"/> swing set | <input type="checkbox"/> sandbox | <input type="checkbox"/> duck    | <input type="checkbox"/> ducklings |
| <input type="checkbox"/> ball      | <input type="checkbox"/> tree    | <input type="checkbox"/> pond    | <input type="checkbox"/> shovel    |
| <input type="checkbox"/> slide     | <input type="checkbox"/> kite    | <input type="checkbox"/> flowers |                                    |

"At the park, we found the letter P! Can you find three things that start with /p/?"

"Slide starts with /s/. What other words start with /s/?"

"Let's rhyme with ball: fall, wall, tall!"

### FARM

- |                                    |                                  |                                   |                                     |
|------------------------------------|----------------------------------|-----------------------------------|-------------------------------------|
| <input type="checkbox"/> barn      | <input type="checkbox"/> cow     | <input type="checkbox"/> tractor  | <input type="checkbox"/> sheep      |
| <input type="checkbox"/> fence     | <input type="checkbox"/> horse   | <input type="checkbox"/> haystack | <input type="checkbox"/> eggs       |
| <input type="checkbox"/> pitchfork | <input type="checkbox"/> chicken | <input type="checkbox"/> farmer   | <input type="checkbox"/> pig in mud |

"On the farm, we saw a cow. What other words start with /c/?"

"Tractor starts with /t/. Can you tap your toes for each /t/ sound?"

"Let's rhyme with mud: bud, sud, thud!"

### TOWN

- |                                    |                                      |   |                                    |
|------------------------------------|--------------------------------------|---|------------------------------------|
| <input type="checkbox"/> bus stop  | <input type="checkbox"/> clock tower | <input type="checkbox"/> ice cream shop | <input type="checkbox"/> crosswalk |
| <input type="checkbox"/> mailbox   | <input type="checkbox"/> bench       | <input type="checkbox"/> bakery         | <input type="checkbox"/> taxi      |
| <input type="checkbox"/> stop sign |                                      |   |                                    |

"Look! The letter M on the mailbox - /m/ like moon!"

"Store starts with /s/. What else can you see that starts with /s/?"

"Let's clap or hop the parts in icecream - two!"

### BEACH

- |                                       |                                   |                                     |
|---------------------------------------|-----------------------------------|-------------------------------------|
| <input type="checkbox"/> seashells    | <input type="checkbox"/> waves    | <input type="checkbox"/> towel      |
| <input type="checkbox"/> sandcastle   | <input type="checkbox"/> crab     | <input type="checkbox"/> beach ball |
| <input type="checkbox"/> bathing suit | <input type="checkbox"/> umbrella | <input type="checkbox"/> sunglasses |

"We found a shell at the beach - /sh/ like shoe! Can you think of other words that start with /sh/?"

"Crab starts with /c/. What other words start with that sound?"

"Let's count the parts in sun-screen - two!" "What rhymes with sand? Hand, band, land!"

### FOREST

- |                                |                                |                                   |
|--------------------------------|--------------------------------|-----------------------------------|
| <input type="checkbox"/> tree  | <input type="checkbox"/> river | <input type="checkbox"/> log      |
| <input type="checkbox"/> snake | <input type="checkbox"/> deer  | <input type="checkbox"/> campfire |
| <input type="checkbox"/> bird  | <input type="checkbox"/> owl   | <input type="checkbox"/> mushroom |

"Listen! A snake says sss... what letter makes that sound?"

"How many syllables are in mush-room?"

"What rhymes with log? Dog, frog, jog!"



Scan for fun ways to make literacy a part of your day!



Canadian Children's Literacy Foundation

Fondation pour l'alphabétisation des enfants canadiens





apple

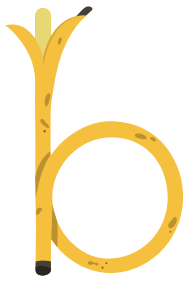

banana



cat



dinosaur



echo

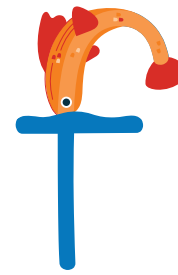

fish



goose

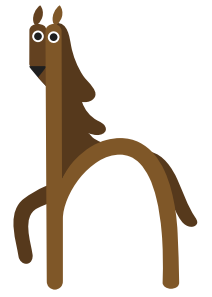

horse



itch

jellybeans

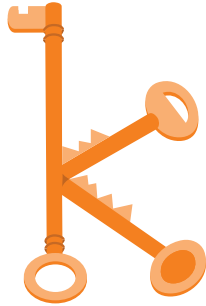

key



leaf



mittens



net

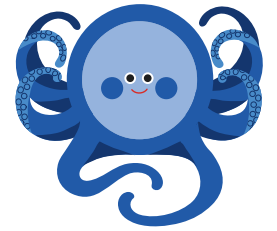

octopus



pumpkin



quarter



road



sandwich



tiger

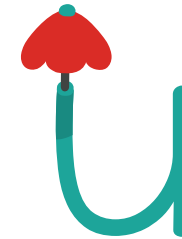

umbrella



volcano



worm



box



yoyo

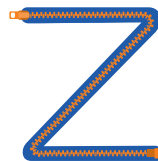

zipper



Canadian  
Children's  
Literacy  
Foundation

Fondation pour  
l'alphabétisation  
des enfants  
canadiens

**Dyslexia  
Canada**

The Canadian Children's Literacy Foundation is proud to partner with Dyslexia Canada to share this resource so all children in Canada, including those with dyslexia, can learn their letters and sounds.

[childrensliteracy.ca](http://childrensliteracy.ca)

[dyslexiacanada.org](http://dyslexiacanada.org)



Scan to learn letter sounds together